

## *Time to Face the Voters*

Each of the twenty items is the name of a President with certain letters removed. In the first column, the letters W-A-S-H-I-N-G-T-O-N are removed, the second is J-E-F-F-E-R-S-O-N, the third is R-O-O-S-E-V-E-L-T, and the fourth is L-I-N-C-O-L-N. So, with the removed letters lower case, and the remaining letter in upper:

Dwight EisEnhowER	rUTHefoD HAYes	JAMes PolK	YD JHS
waRREn haRDinG	AnDreW jACKson	FrANKIN roosevelt	WillAM McKinLEY
wiLLiaM hEnRY haRRison	jAMes Monroe	GeorGe BUsh	MillARD FillMoRE
BaRaCK oBaMa	HerBerT HooVer	CHester ArtHUr	Bill clinTon
RiChaRD niXon	frAKLLn PeIrCe	UIYsses GrANt	cAlVin cooliDGE

...the answer is therefore Mt. Rushmore. The **Puzzle Words** would also have accepted Nationals Park.

---

---

## *Music Mashup*

Each clip was a combination of two songs mashed together. Each pair had a word in common:

- 1) **First** Dance (by Justin Beider) and Feels Like the **First** Time (by Foreigner)
- 2) Know Your **Enemy** (by Green Day) and Public **Enemy** #1 (by Mötley Crüe)
- 3) I'll Be **Home** for Christmas (by Bing Crosby) and Take Me **Home** Tonight (by Eddie Money)
- 4) **Doctor** My Eyes (by Jackson Browne) and Bad Case of Loving You (**Doctor** Doctor) (by Robert Palmer)
- 5) Around the **World** (by Daft Punk) and What a Wonderful **World** (by Louis Armstrong)
- 6) **Who's** Cheatin' Who (by Alan Jackson) and **Who's** That Lady (by the Isley Brothers)
- 7) The **Race** Is On (by George Jones) and Bicycle **Race** (by Queen)
- 8) Beast **of** Burden (by the Rolling Stones) and Empire State **of** Mind (by Jay-Z)

Put the eight common words together and move them around for:

Home World of Doctor Who's First Enemy Race

...which is the home planet of the Daleks, namely **Skaro**.

---

---

## *It's Not Like It's in Morse Code...*

All the pictures are of New York intersections; if you look in each, there is either a famous landmark or a street sign letting you know where. All of the pictures are in a grid, just like the city; if you mark this grid out, you get something like this (we used purple for “in” the puzzle and aqua for “not in” the puzzle):

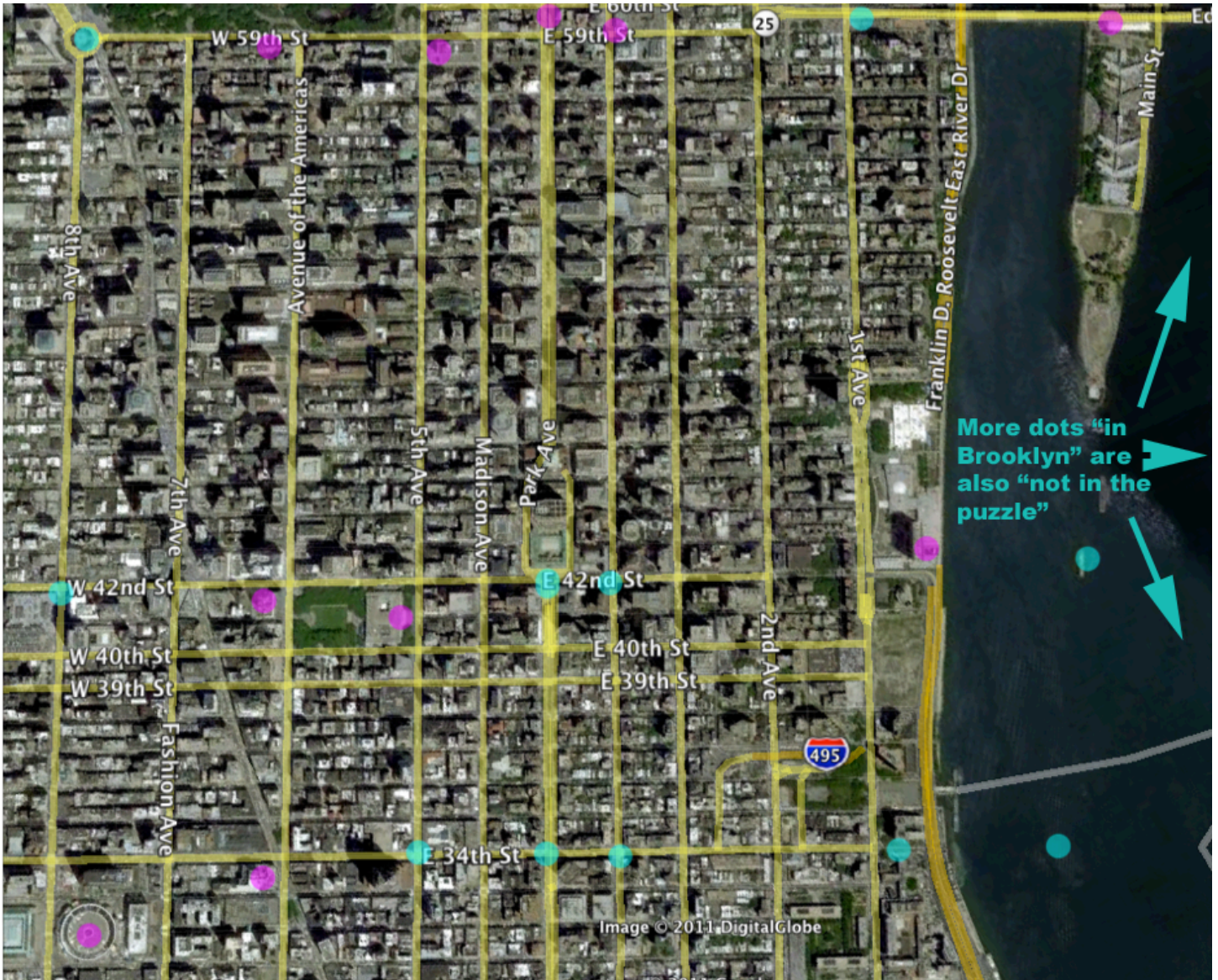

Next, we didn't lie: the puzzle isn't Morse Code...it's Braille. These dots, in Braille, are



...which is 651 in Braille, the answer.